

Patient report

Bio-Rad DATE: 11/05/2019
D-10 TIME: 12:13 PM
S/N: #DJ4I016123 Software version: 4.30-2
Sample ID: 10607518
Injection date 11/05/2019 11:22 AM
Injection #: 31 Method: HbA1c
Rack #: --- Rack position: 1

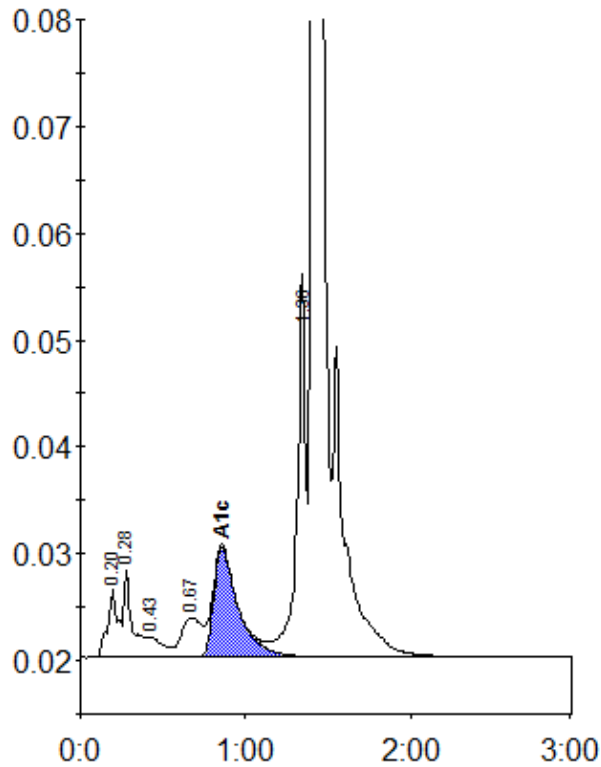

Peak table - ID: 10607518

Peak	R.time	Height	Area	Area %
A1a	0.20	6507	27901	1.2
A1b	0.28	8178	30748	1.3
F	0.43	1933	11624	0.5
LA1c/CHb-1	0.67	3711	32179	1.4
A1c	0.86	10339	105873	6.5
P3	1.36	33695	135013	5.8
A0	1.41	667241	1995002	85.3
Total Area:		2338341		

Concentration:	%
A1c	6.5